

# **FY '22 Capital Projects & COVID Related Procurement**

George McCormack  
Sean Bartlett  
Robin Hulsoor

# Kennedy: 2<sup>nd</sup> Fl. Lights and Flooring Asbestos Abatement

Before



After

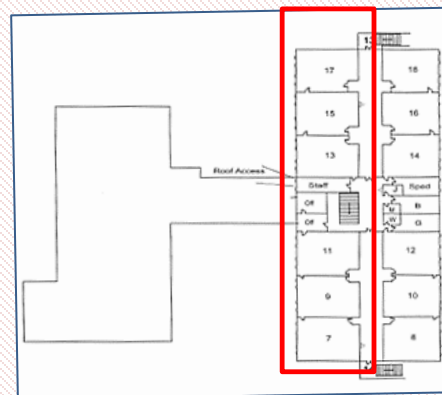



# Marshall Woodshop

Asbestos tile removal

Resurfaced with  
concrete dressing to a  
smooth finish

Replaced several light  
fixtures

Before



After





# Locke

Student & Staff  
entrance walkway:

Before



After



Before

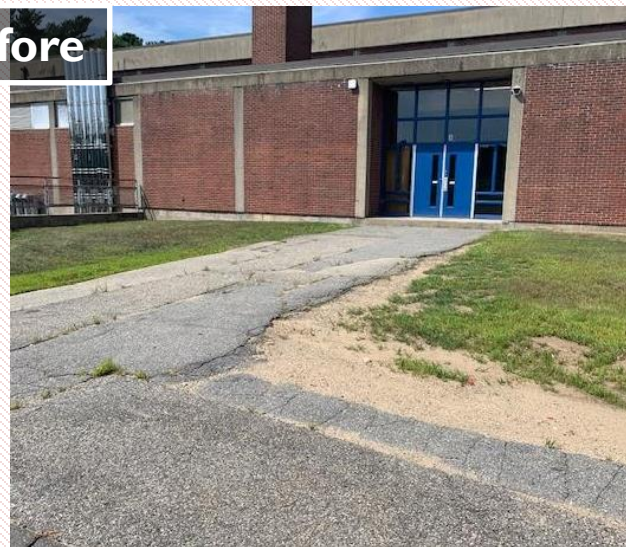

After

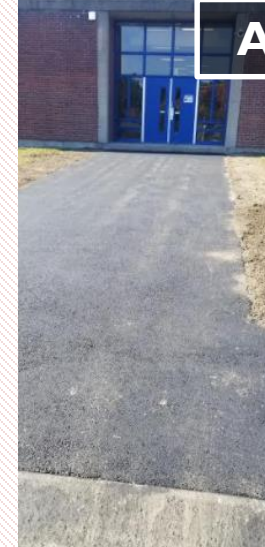

**Parker**

**Security Camera  
upgrade**

**Same units and  
capability at BMHS**

**100% exterior  
coverage**

**OLD Single point**



**13 Total AXIS 5MP cameras**

**NEW 360° wide angle**





# Hajjar Walkway (dismissal & bus loading zone)

Demo'd existing slate

Replaced with poured  
concrete

Reduced seams :  
•Easier to clean  
•Minimize tripping  
hazards



Before



After

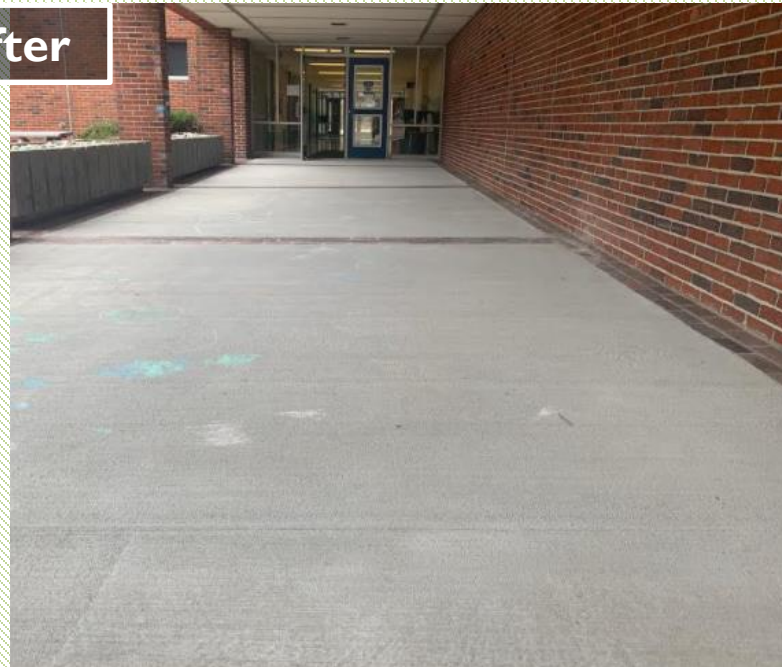



**Marshall:**

**Gym floor  
refinished**

-

**Ditson:**

**Paved several  
areas**



**Ditson:**

**Installed 4 proximity  
card access points**



**Playground Access Doors**

**Main Entry Doors**





**FEDERALLY FUNDED  
COVID RELATED  
FACILITIES  
PROCUREMENT**

Repaired all  
poorly  
functioning  
windows and  
replaced  
inoperable ones

*Ex. Shown: Marshall*

Before



N-Wing

After



Before

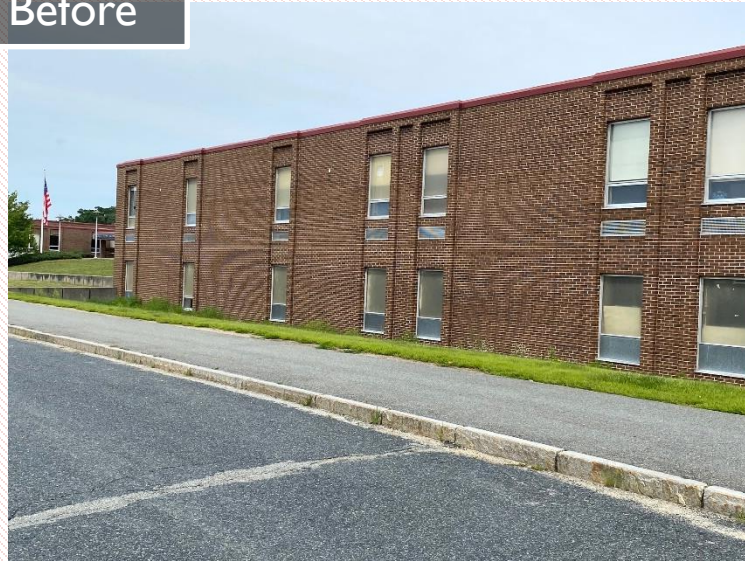

After





**Replaced 32 water  
bubblers with  
touchless bottle  
filler stations**

**Purchased 18  
backpack sprayers  
for disinfectant**

**Before**



**Parker**



**Marshall**





**District-wide Social  
Distancing : 250 Desks &  
350 Chairs**

**Kennedy**

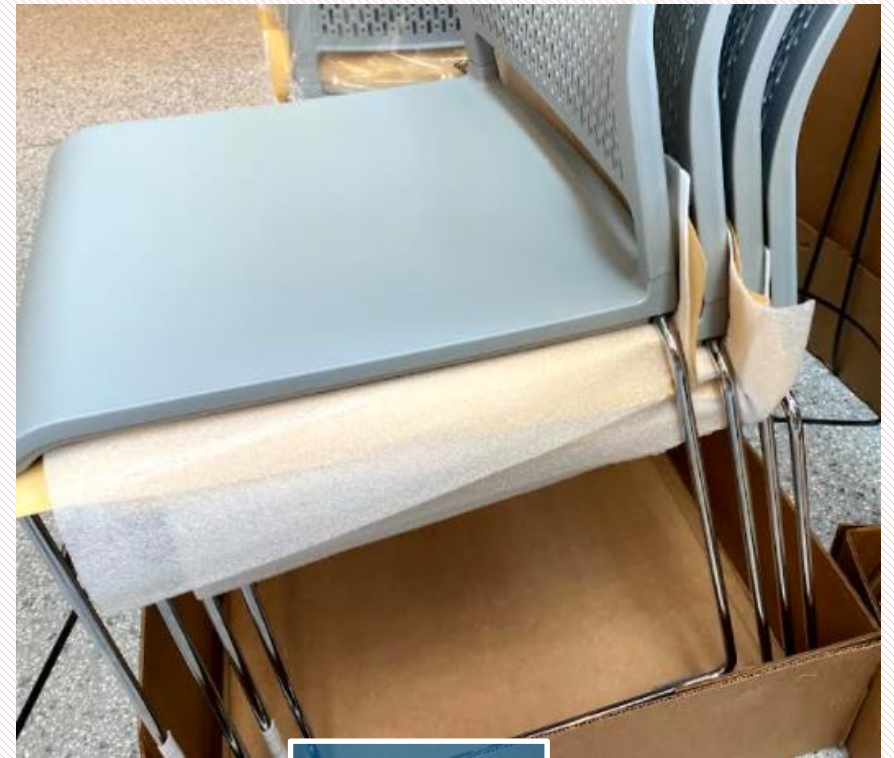

**BMHS**





**Plexi –Glass installed  
where social  
distancing is  
impossible**

**Gym Floor coverings  
purchased for all  
schools for distanced  
lunches and addtl.  
classroom space**

*except: Dutile & Kennedy*

**Ditson**



**Marshall**



**Repaired poorly  
operating exhaust  
fans and  
ventilators and  
replaced those that  
were unrepairable**

**Marshall**



**Before**



**After**

